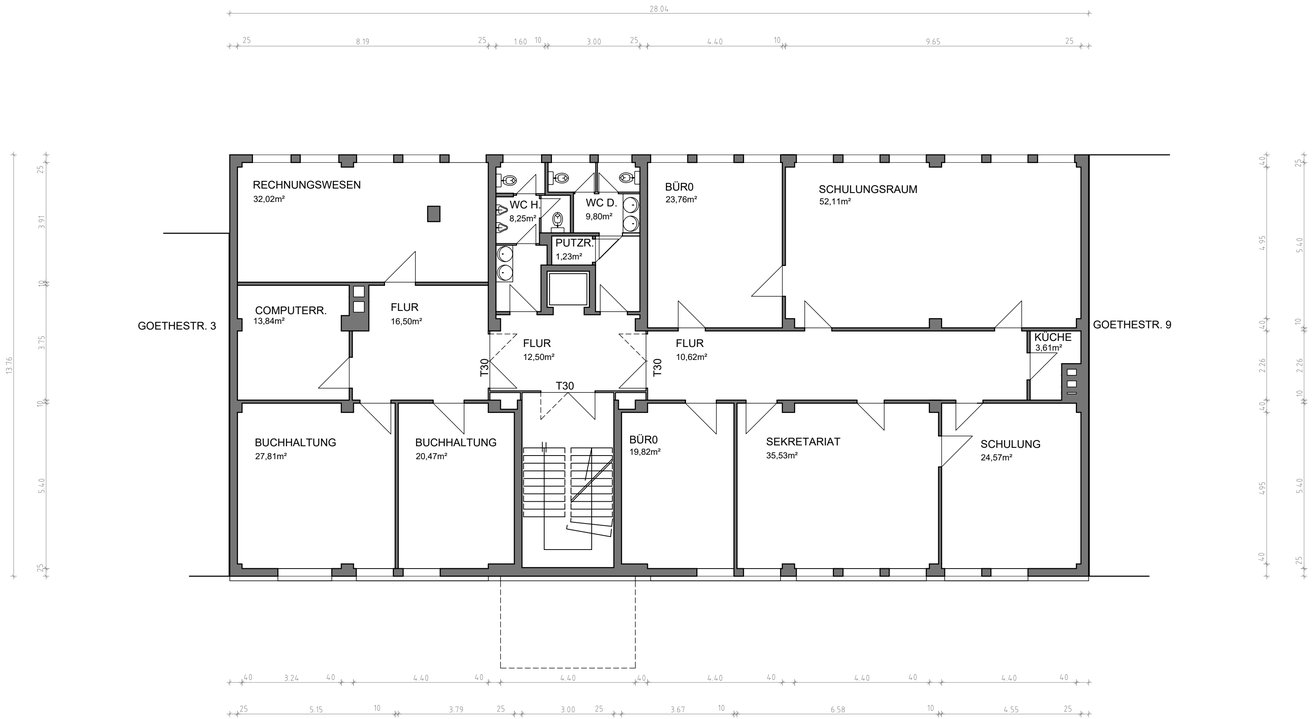

FASSADENNEUGESTALTUNG
IN STUTTGART,
GOETHESTR. 5-7

1. UG

M 1:100

www.einszueins-digital.de