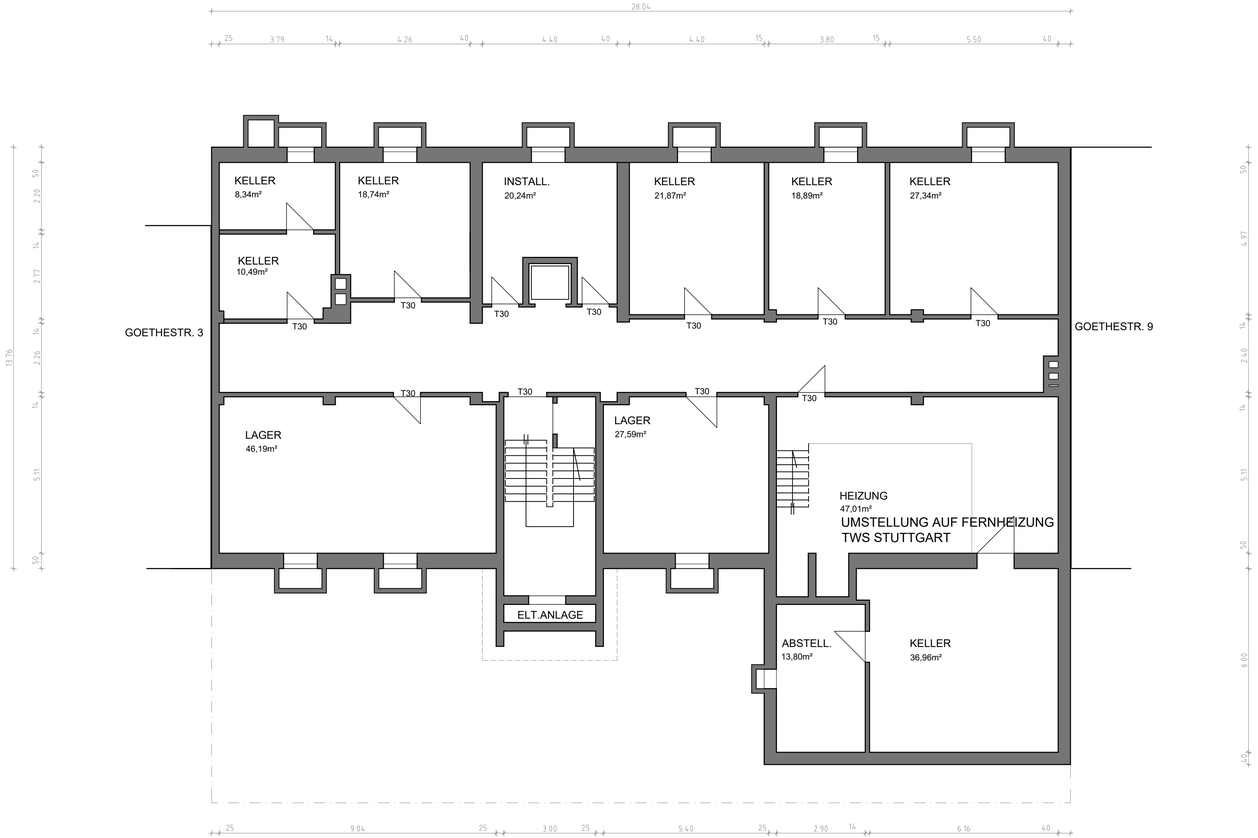

FASSADENNEUGESTALTUNG
IN STUTTGART,
GOETHESTR. 5-7

2. UG

M 1:100

www.einszueins-digital.de